

35064 460 BALDWIN ROAD, MAPLEWOOD #



Board of Realtors of the Oranges and Maplewood

Photo by George B. Bias, Inc.

30903

30903 460 BALDWIN ROAD, MAPLEWOOD



Board of Realtors of the Oranges and Maplewood

Photo by George B. Bians, Inc.

08902

30903 460 BALDWIN ROAD, MAPLEWOOD



Board of Realtors of the Oranges and Maplewood Photo by George B. Bians, Inc.

14293 460 BALDWIN ROAD, MAPLEWOOD



Board of Realtors of the Oranges and Maplewood

Photo by George B. Biggs, Inc.

30903 460 BALDWIN ROAD, MAPLEWOOD



Board of Realtors of the Oranges and Maplewood

Photo by George B. Bians, Inc

47.500

47716 460 BALDWIN ROAD, MAPLEWOOD



Board of Realtors of the Oranges and Maplewood

Photo by George B. Biazs, Inc.

25,000
5,000
~~34,000~~

.35064 460 Baldwin Rd., Mplwd. \$115,000 1F .



35064 460 Baldwin Rd., Mplwd. \$115,000 1F
Bet: Parker & Berkshire
Lot: 51x112 Lot 135 Plt 20
Eng. Tudor, fr, stucco, comp. rf, all ss/scrs.
1st-4-vest, lr w/stone fp, dr, eat-in kit, lav, den/fam. rm.
2nd-3-3 brs, 2 baths, M. bath w/stall, o.w/s.o.t.
Full stge. attic-pull-down strs.
Bsmt-pan. rec. rm, laund, work shop.
ST: Gas
1-car att. garage, paved drive
L-22.4 B-43.6 '82 Rate \$3.75 Taxes \$2475.00 Poss: 90
days o.a.a. Key w/L.R. Beautiful English tudor in
absolute move-in condition. Newly decorated. Recent
gas furnace & hot water heater. Intercom system
thruout. Private fenced in backyard w/underground
sprinkler system. Included are 5 blt-in air con-
ditioners, gas grill, stge. shed in yard & all
w/w carpeting. Excluded is dr fixture. Clinton GS,
S.O. Jr., Columbia HS. Mplwd. RR Sta. Subject to
errors & omissions.

LR:RGS 379-5200 90029002/30029003 (CB 3 - \$45)
Owner: Joel I. Cohen, Prem., 763-4724.

Conv. 460 Baldwin Rd., Mplwd. 7-2-1-lav. 3 brs. \$115,000.

#8374--10/11/82 Add'l key w/Sands, R. Connolly, S.O. & Klein
Friendly ~~XXXX~~ "Brandy" on prem.

#8380--10/25/82 Under contract.

#8427--2/17/83 Sale comp. Selling price \$110,000 Conv.

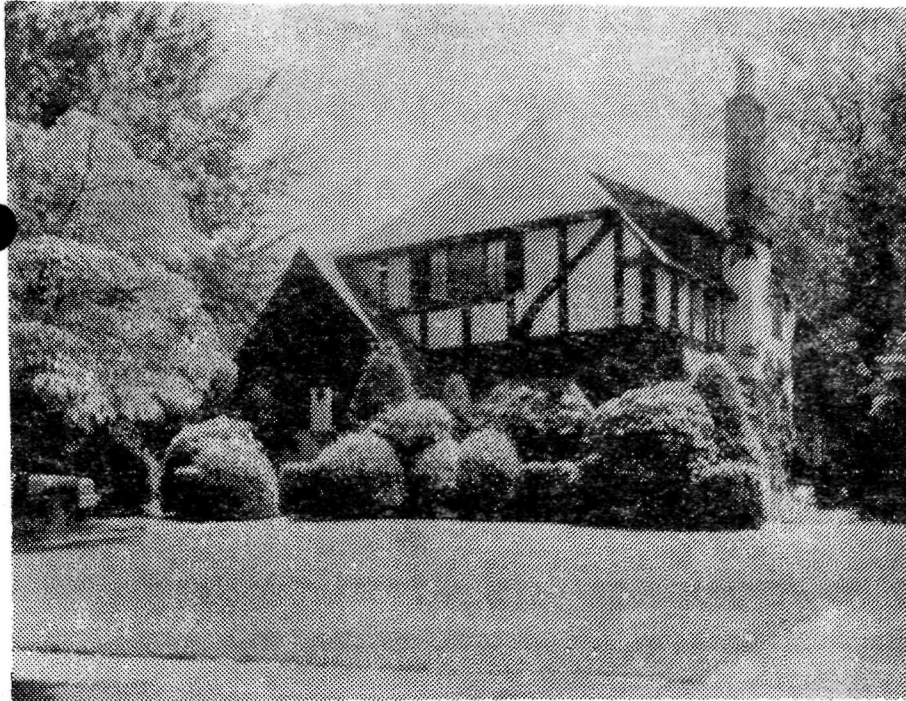

14293 460 Baldwin Rd., Mplwd.

\$63,500

1

Bet: Parker & Berkshire (Prev. 03903)

Lot 51x112 Lot 135 Plt 20

/amps

Eng. Tudor, fr, stucco, stone, comp rf, all ss/scrs, 220 VS, 100

1st-4-vest, lr w/fp, dr, kit, lav, fam rm w/cath. ceiling &
natural wood beams2nd-3-3 bdrms, 2 baths, m.w/stall, o.w/s.o.t., 2 cedar closets
for storage

Attic-pull down Bessler stairs to attic, attic fan

Bmst-rec rm w/wet bar, 3 stge rms, cop.w.p.

ST: Oil

1-car att garage w/heat, paved drive

L-7.1 B-24.5 '75 rate 6.88 Taxes \$2174.08. Poss: Immed.

Key w/LR. Beautiful authentic Eng. Tudor in A-1 cond.

Modern eat in kit. Close to all schools & transp. Incl:

5 blt in a/c, gas grill, Nu-tone intercom system, all w/w

carpeting, color tv antenna, water softner, all custom wind
treatments exclusive of children's bdrm & lr drapes which

are nego. Also washer, dryer & refrig are nego. Excl: dr

fixture, Tiffany lamp in br. Clinton GS, S.O. Jr., Columbia

HS, Lady of Sorrows Paro. Bus 52, 31. Subj. to Errors & Omis.

LR: GLS 762-7214 6002005/12002005 (6-60-40-o.a.a.)

Owners: Seymour & Judith Benenfeld, prem. 762-2281. Bus: 763-

/4574

Conv. 460 Baldwin Rd., Mplwd. 7-2-1-lav 3 brs. \$63,500

#7260--6/11/75 Under contract by Sands.

#7273--7/14/75 Sale by Sands fell thru. Now under contract
by Sands.

#7298--9/11/75 Contingency removed. Selling price \$56,000

03903 460 Baldwin Rd., Mplwd. \$47,500 1
Bet. Parker Ave. & Berkshire Rd. F & C
Lot 53x117x50, Lot 135, Pl. 20 $\sqrt{220}$ vs
Eng, frame, stucco, stone, HW flrs, comp. rf, full ins, all scr/ss,
1st-3-vest, lr, fp, dr, brk.nk, kit, lav tile, open porch
2nd-3-3 brs, 2 t. baths, M.w/stall, o.w/sh.o/tub
Bessler stairs, attic fan
Bsmt-laund, brass, cop.w.p.
ST: Oil, \$500 ann. cost

1-car att. garage, paved drive
LR: HEG 763-5800 12-26-70
Owner Seymour & Judith Helderman, prem, 762-2820
L 7.1, B 22.8, rate 5.23, '70 tax \$1,563.77. Poss. 9/1. Charming
Eng. cottage, well landscaped level lot. Ultra-mod. kit. w/blt-
in salton hot tray, oak cabinets, lrg. eating area. Nu-tone
intercom inside & out. Incl: blt-in dr 16,000 BTU a/c; M.br
blt-in 9,00 BTU a/c; water softener. Dr chandelier not incl.
Move-in condition. Walking dist. to school & bus. Transferred
owner wants immediate sale. Clinton GS, S.O. jr, Columbia HS,
Lady of Sorrows Paro, Bus 31,52, Mplwd. RR.

Conv. 460 Baldwin Rd., Mplwd. 6-2-1-lav. 3 brs \$47,500

#6531--7/6/70 Terms agreed to. Contracts being drawn. Negotiations thru Molinari.

#6536--7/17/70 Water softner NOT included.

#6537--7/20/70 Contracts signed. Further oontingency exists.

#6539--7/24/70 Contingency removed. Selling price \$43,000.

.....
47716 460 Baldwin Rd., Mplwd. ~~\$34,000~~ 31,500 1
Former 42631 - new photo \$15,000 Mtge. @ 5 1/2%
Bet. Parker Ave. & Berkshire Rd. \$14,000 Bal. due '87
Lot 53x117x107x50 Lot #135 Plate #25 \$172. Mtge. Pyts.
Fr., Stucco, Stone, Engl., blt. 30yrs., oak No Prepay Penalty
flrs., cap ins., wea. wind. & drs., all scr. Orange Savings Bank
1st-3-vest., l.r., fp, d.r., brk.nk., All Cash
t.kit., t.lav., rear o.p.

2nd-3-3 bedrms., 2 t.baths, master w/stall, other w/sh.o/tub
Attic, Bessler stairs Mplwd. RR Station

Basement-rec.rm., laundry; brass & copper w.p.

Steam: Oil, 550 gal. tank, \$300. ann. cost

1-car garage, att., w/heat & light; paved drive

L.B.: VHB, 763-5044 10/26/65-Exp. 4/26/66

Owner: Leonard E. & Evelyn J. Rakofsky, prem., 763-5698

1965 Assess. Land \$ 4,600 1965 Rate \$3.89

Bldg. \$20,800 " Taxes \$988.06

Poss. arr. OWNER RESERVES RIGHT TO APPROVE PURCHASER. All w/w
carpet. incl. Attic fan incl. Porch has flagstone flr. & is
screened; also has awnings. Call for all appts. -- this is a
must on account of small children. 220 volt serv. Clinton G.S.,
S.O. Jr., Columbia H.S., Lady of Sorrows Paro. Bus #31-52.

Conv. 460 Baldwin Rd., Mplwd. 6-2-1-lav. St: Oil ~~\$3,000~~ 31,500

#5815--11/5/65 Written price reduction to \$33,000. APPROVED.

#5850--1/31/66 " " " " \$32,000.

#5855--2/11/66 " " " " \$31,500.

#5863--3/2/66 Terms agreed to. Contracts in mail. Negotiations
thru L. Stratton.

#5865--3/7/66 Contracts signed. Contingency removed. Selling
price \$29,500.

42631 460 Baldwin Rd., Mplwd.

32,000
~~\$34,000~~

1

Bet: Berkshire & Parker Ave.

All Cash

Lot 53x117x50x107

Frame, Stone, Stucco, Eng., blt. 28 yrs., comp. rf., oak flrs.

1st-3-vest., l.r., d.r., lrg. brk. rm., t. kit., t. lav., fp-l.r.,
back p.

2nd-3-3 bedrms., 2 t. baths-master w/stall; other w/shower
over tub

3rd-attic, bessler stairs

Basement: rec. rm., laund. Brass & copper wp

Steam: Oil, 550 gal. tank, \$260 ann'l cost

1-car garage, att., permanent drive

L.B: LDS SO 2-6400 8/25/62-Exp. 2/25/63

Owner: Benjamin & Minna G. Mahler, prem., SO 2-4199

1962 Assess: Land \$2,300

1962 Rate \$6.90

Bldg. 9,900

" Taxes \$841.80

Poss. arranged. Rec. rad. 1st flr. Lrg. rec. rm. pan. w/bar &

running water & t. flr. Lrg. brs. Attic fan. Mirrors in l.r.,

d.r. & master br. incl. Attic fan. Rear porch has stone flr.

screened & awnings. Excellent condition. Wea. drs. Clinton G.S.,

S.O. Jr. H.S., Columbia H.S., Sorrows Paro., Bus 31, 52, SO-Mplwd. RR.

Conv. 460 Baldwin Rd., Mplwd.

6-2-1 lav. ST: Oil \$32,000

#5321--8/31/62 Written price reduction to \$32,000. APPROVED.
If no one home, key w/L.B.

#5330--9/21/62 Under contract by Louis D. Stratton . Listed by
Louis D. Stratton. Inspectors: H. Lansu, E. Kaiser,
W. Sanchez

#5346--10/29/62 Contracts signed, contingency removed SP\$29,000.

*A.H. E.W.C. - 7/14/50 - Sold
by Stratton to Dr.
Mahler.*

L.B. to F.C.S. 4/29/50
460 Baldwin Rd., Mplwd.

\$28,500

Lot 51 x 112

Brick & stone front, stucco Eng., heavy comp.
roof, oak flrs., metal lath ceilings

1st: l.r.w/firepl., d.r., br.rm., mod.t.kit.,
lav., o.p.

2nd: 3 lg.bedrms., 2 t.baths, 1 w/stall

Basement: pan.rec.rm.w/bar, laund. Brass w.p.

St:Oil

1-car att.garage

Owner: Saml. H. Rettig, prem. SO 3-0854 - Call
early a.m. for appts.

L.B.: L.D.S. (Satterthwaite) SO 2-6400. Key w/L.B.

Assess: L.V. \$1,600 Taxes \$386.88

B.V. 6,200

\$7,800

Concealed rad.1st flr. Rad.covers 2nd. Venetian
blinds. Cap insulation. Exhaust fan. Bessler
stairs.

460 Baldwin Rd., Mplwd. 6-2-lav-1 St:Oil \$28,500

7/28/32

Vincent Grusheckey, 462 Baldwin Road, Maplewood
Co. O. 2-4729 For rent at \$140. mo.

*Rented
7/28/33
good*

English stucco, heavy composition roof, oak
floors, new, metal lath ceilings, \$300-12 ch mo.
1st mtge. \$9500., 6% by Nutley Title \$50 semi-
lot 53 x 125 *annually*
Q. Co. D. Dec. 44-Sold to Sam. Pettig Prem. (3 yrs)
for 14 M.
1st 1r, dr, tile k,
2nd 3 large br, 2 tile baths
laundry in cellar, casement screens, 1 car att.
garage, 1 fireplace, open porch, steam heat,
concealed radiation 1st floor.

460 Baldwin Road

Maplewood

6-2-1

\$15,500.00